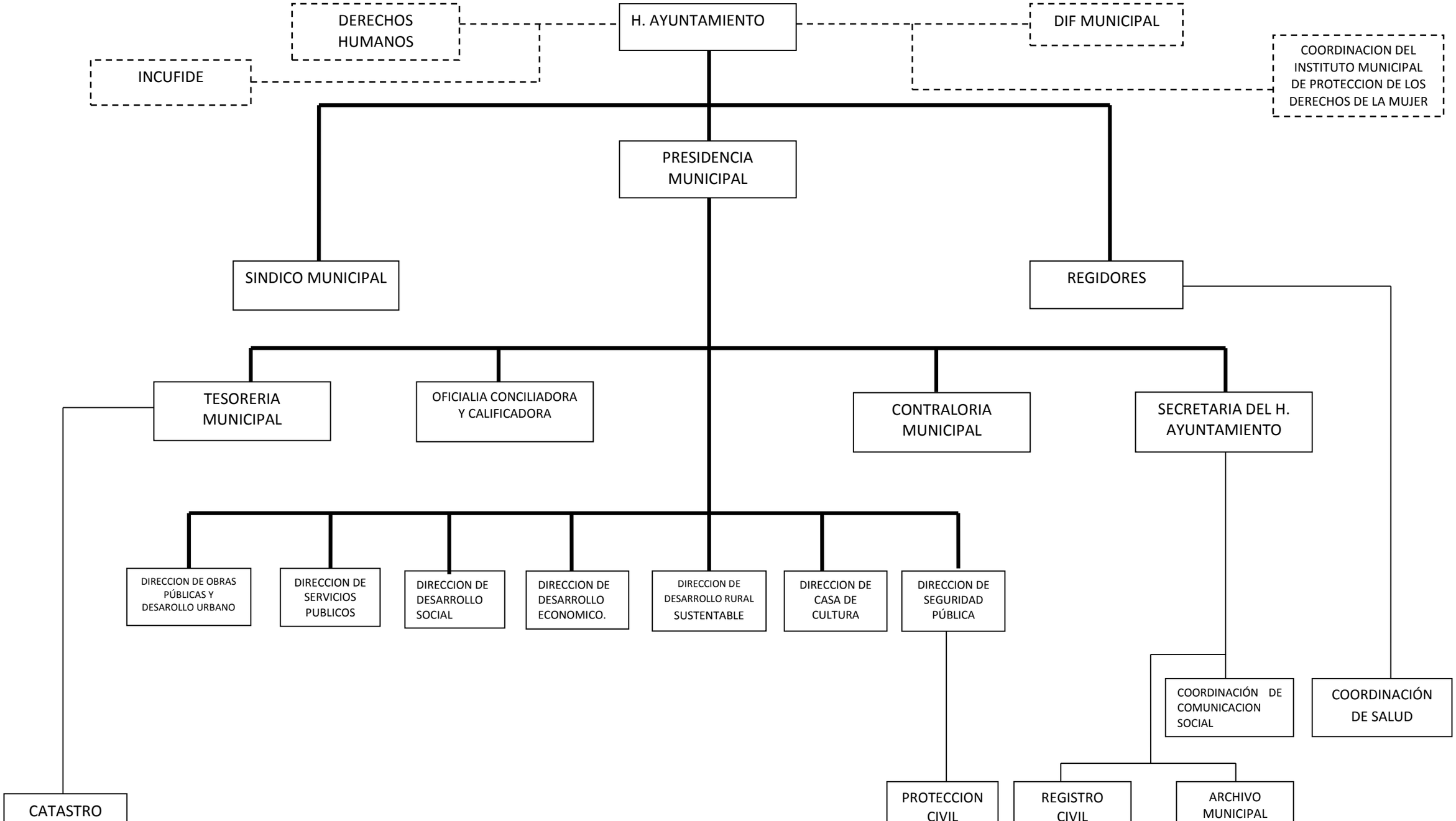

COORDINACIÓN DE COMUNICACIÓN SOCIAL